

# Patient report

Bio-Rad                      DATE: 08/12/2019  
D-10                         TIME: 02:37 PM  
S/N: #DC2K755917        Software version: 4.30-2  
Sample ID:                 10583703  
Injection date             08/12/2019 02:11 PM  
Injection #: 14             Method: HbA1c  
Rack #: ---                 Rack position: 4

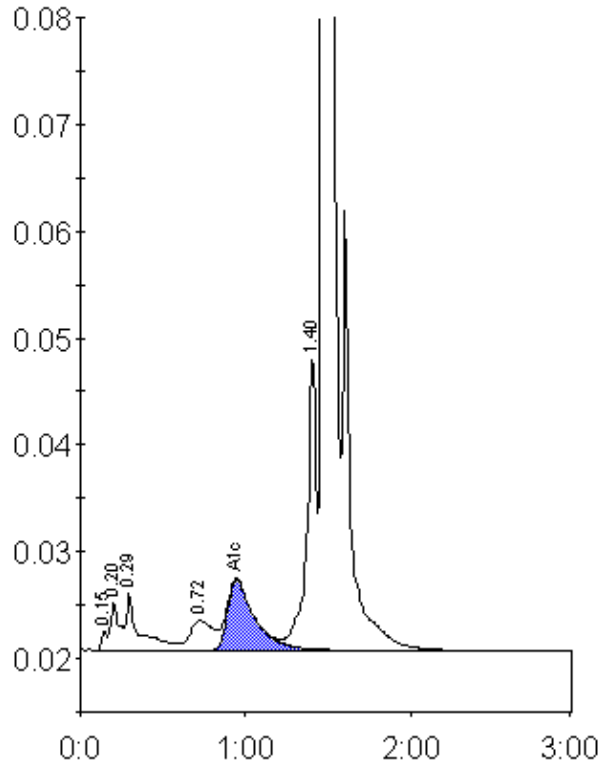

Peak table - ID: 10583703

Peak	R.time	Height	Area	Area %
Unknown	0.15	1845	4388	0.2
A1a	0.20	4514	16778	0.8
A1b	0.29	5268	29930	1.5
LA1c/CHb-1	0.72	2788	26391	1.3
A1c	0.95	6569	76043	5.3
P3	1.40	27716	107281	5.3
A0	1.47	550789	1745842	87.0
Total Area:		2006652		

Concentration:	%
A1c	5.3